CE-270 E medicul cel minunat

William Hunter

Ps. 103 :3

John H. Stockton

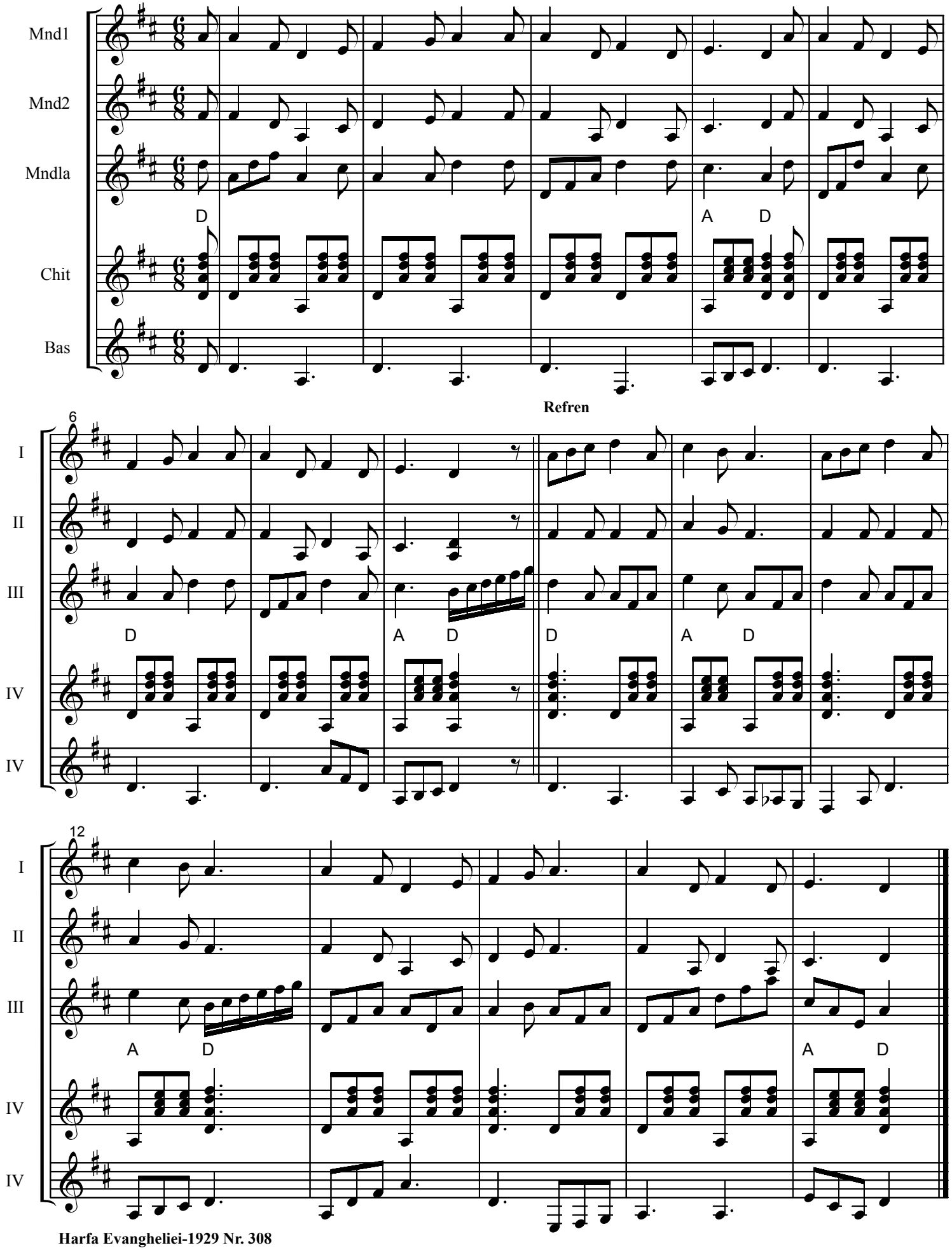

Harfa Evangheliei-1929 Nr. 308

Repertoriu: (CE270-Orch-E medicul cel minunat) CE270/B489/PDC227/ Orchestrația: Ionică Ionescu